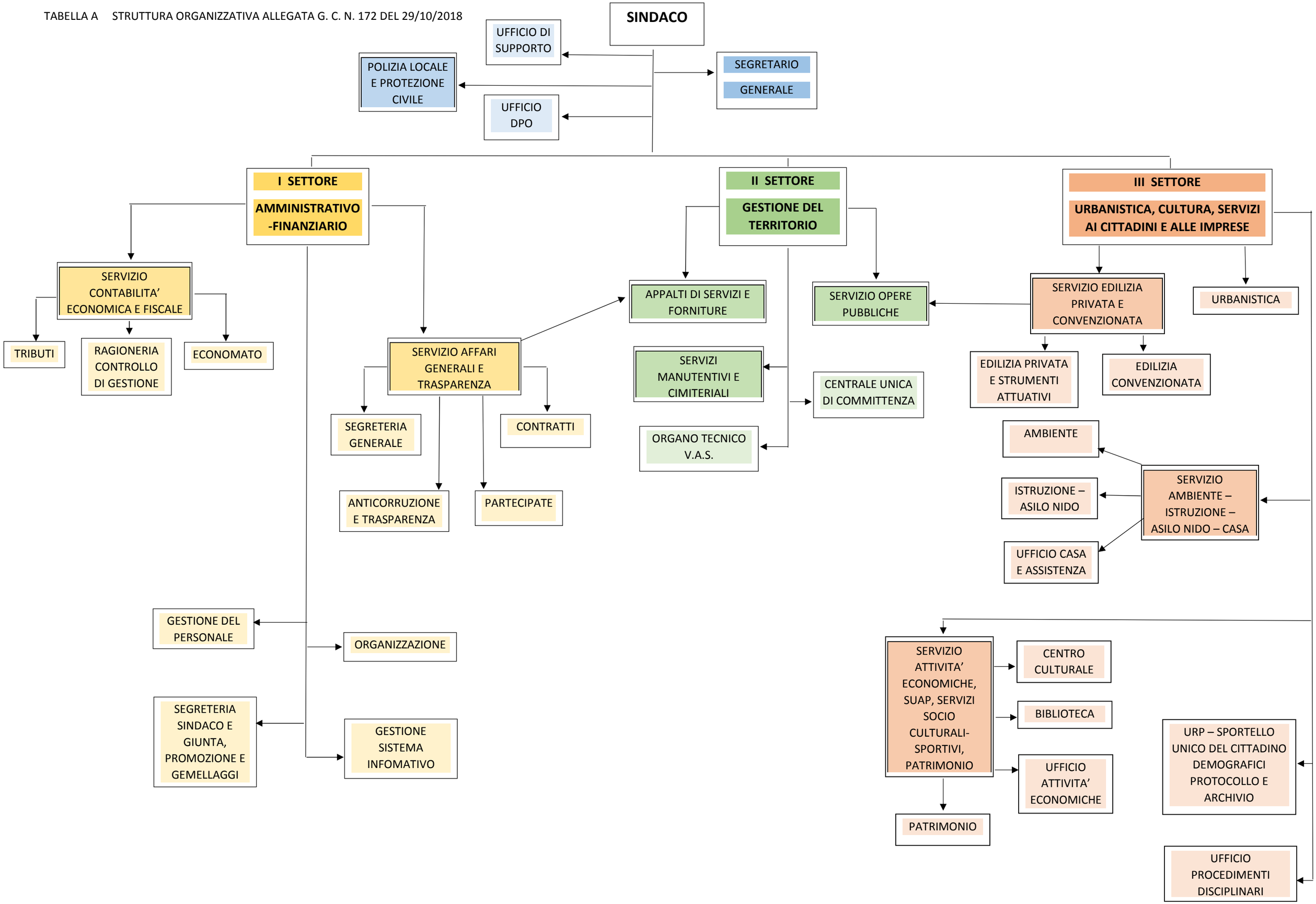TABELLA A STRUTTURA ORGANIZZATIVA ALLEGATA G. C. N. 172 DEL 29/10/2018